Fee Deduction - User Manual

Certain charge are applied to the client which is called fee and it must be paid by the client for managing portfolio account.

This is a page where approved and nonapproved fee deduction are displayed. Action has the option of view, edit and delete but Approved form is not editable whereas non-approved form is editable.

Click on the "Create" button which is at the top left side of the screen. Fee Deduction is created by internal user or admin.

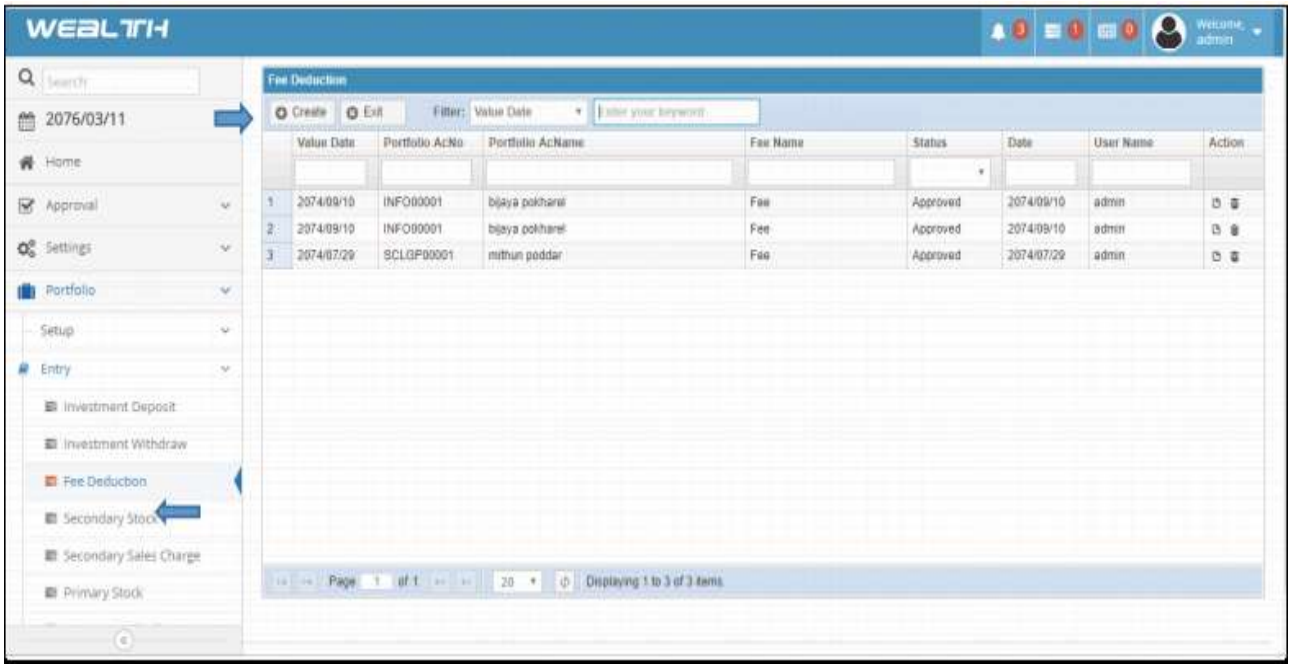

After clicking on "**Create**" button, the screen for the Fee Deduction create would appear and the admin should fillup the form.

*Value date is the current date.

*Portfolio Ac No is the client portfolio account number which was created previously and here it appeared on popdown menu and admin need to select correct one.

* portfolio Name appears automatically associated with the portfolio account number.

*Fee Name is the selection of charges according to the PMS. Here two options are available; Fee and Annual fee, admin has to select the appropriate one.

*Amount is the money charge for the Fee Name.

*Payment Mode is the methods of payment. Here, Payable and Cash option is availabe. Payable means paying later because the cash is not available at that moment and cash means deducting cash from the deposit amount.

*Remarks can be use if the extra information available than the above information.

After the form filled correctly then click the **Save** button.

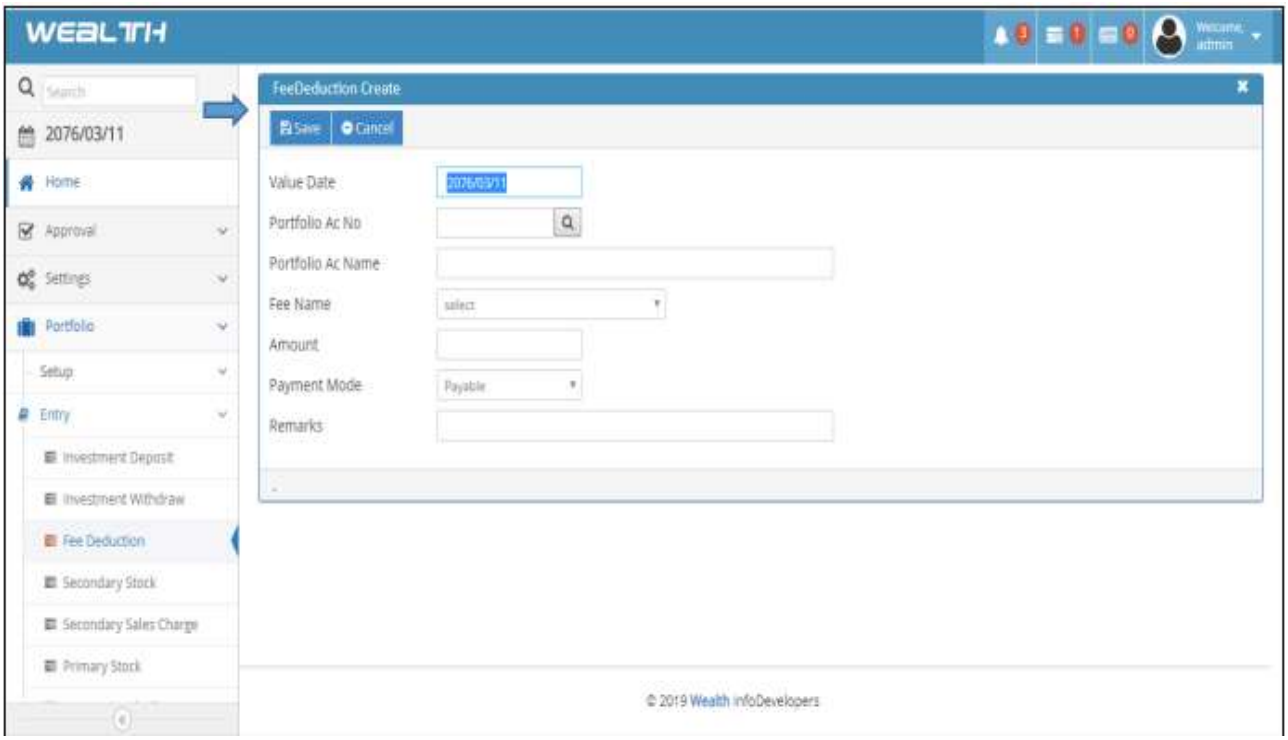

After Saving the form go to the **Approval** section below the Home and click on **Approval** and then click on **Approve**. And select the **Fee Deduction.**

After the selection of Fee Deduction; the screen for the Fee Deduction will display then Click on the "Action" button on the right side of the displaying screen.

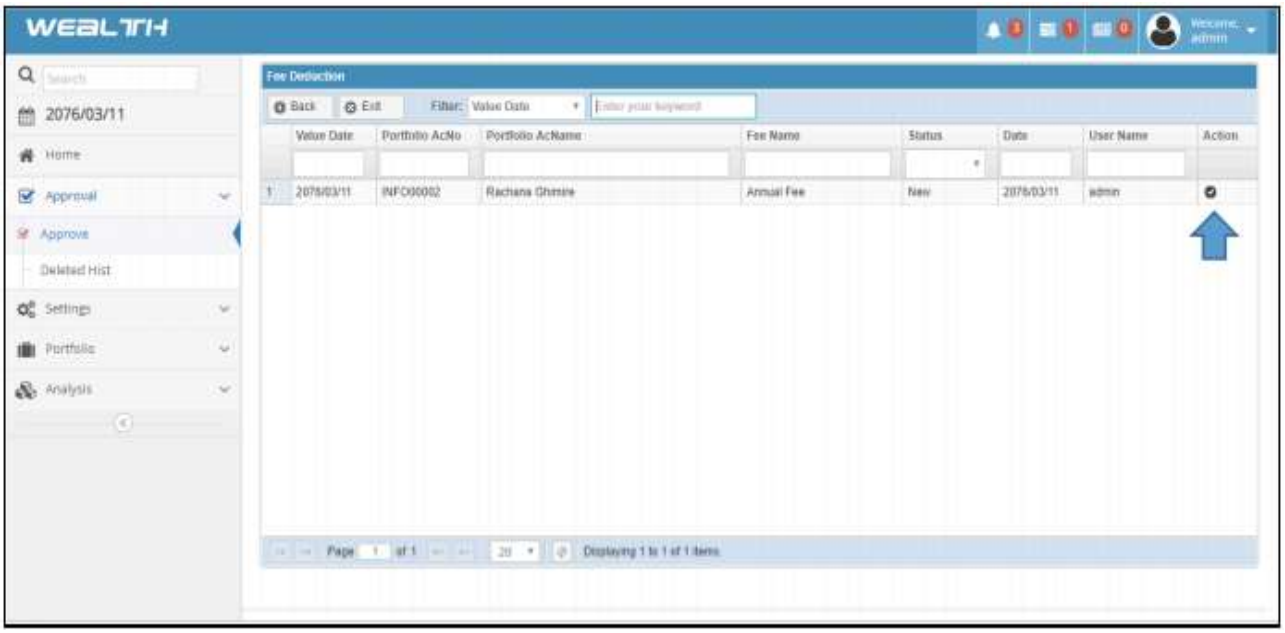

After clicking on Action; The screen for the Fee Deduction Approve is displaying. Clicking on **Approve** button, the forms filled previously on the Create Screen will Approve and the Fee Deduction will create.

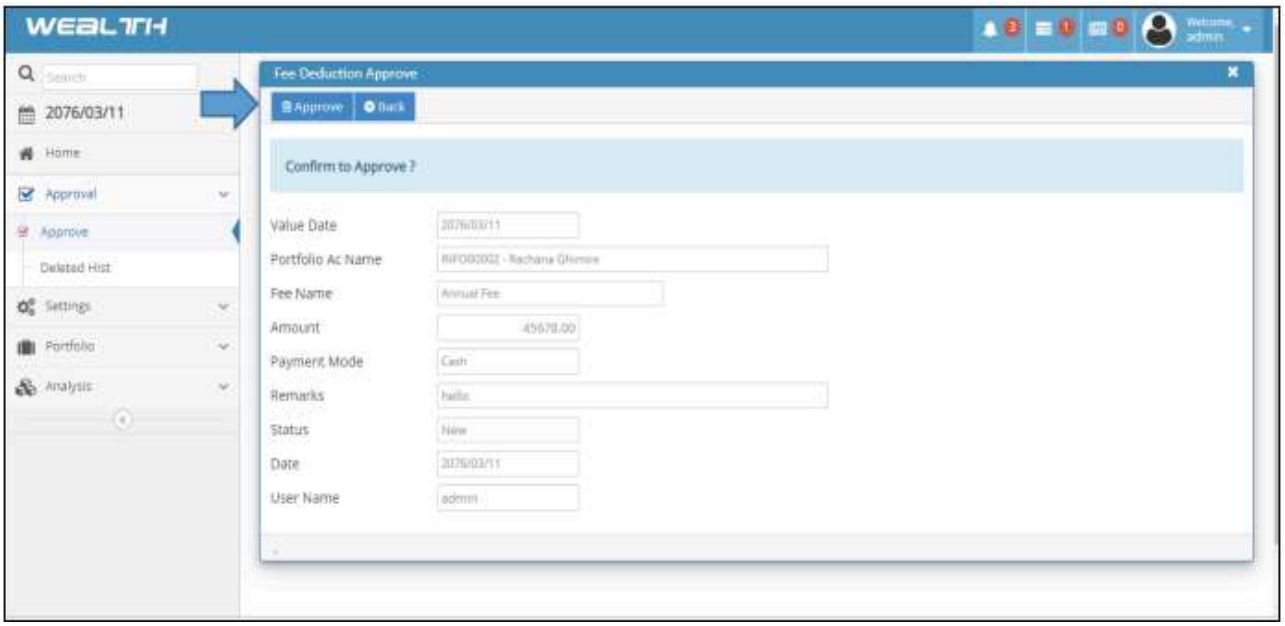

.

© 2025 **Wealth** InfoDevelopers